



**Build the *ultimate*
aesthetic package**

**Customizable
multi-modality
workstation**





darwinTM



The latest evolution in treatment flexibility

The DARWIN™ workstation is designed to evolve with your aesthetic business. Customize your aesthetic workstation based on your business needs now and in the future. Choose from 5 in-demand technologies: IPL, DIODE, RF Microneedling, RF, and HIFU to build the ultimate treatment menu. Easily add handpieces as you need to expand service offerings and revenue streams.

Maximize your business potential by offering unique combination treatments. This convenient and versatile system empowers users to create combinations targeting multiple layers of the skin for superior results. Improve and enhance how your patients look and feel with multiple gold-standard technologies in just one device.

BENEFITS TO YOUR BUSINESS		
	Expand & differentiate your service offerings	One device, endless treatment options
	Attract new customers	Safe & effective treatment options for a wide range of patients, all year long
	Extensive business support	System warranty, comprehensive training program, and marketing support package



Advantages

- ✓ Multi-modality - 5 systems in 1
- ✓ Customizable – endless treatment combinations
- ✓ Grows with your business – add new handpieces at any time
- ✓ Convenient user interface – easy to use with built in pre-sets
- ✓ Non-invasive – safe with little to no downtime

Advanced & customizable multi-modality workstation

The DARWIN multi-modality workstation offers a complete selection of complementary handpieces to suit your business needs. Expand your system at any time by simply plugging in a new handpiece.

Popular treatments: hair removal, pigment & vascular lesions, acne reduction, skin tightening, scar and stretchmark reduction, wrinkle reduction, skin texture and tone.

BUILD YOUR SYSTEM



BARE 808



LUCENT IPL



PROLIFT RFM



PROLIFT HIFU



REFRESH RF

Intense Pulse Light Handpiece

IPL technology is a tried and true staple of any aesthetic business. The ongoing battle against recurring pigmentation, vascular lesions, acne, and hair regrowth provide a constant revenue stream when armed with an effective treatment solution.



1 handpiece multiple IPL applications

7 filters for expert IPL treatments

Choose between seven expert filters to treat acne, pigment and vascular lesions, remove hair and more.

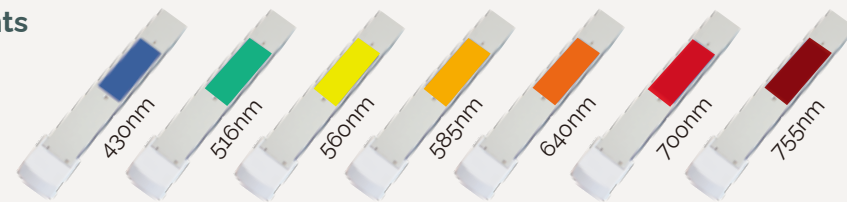

High power & advanced pulse technology

Most powerful IPL system on the market

At 3500 Watts LUCENT IPL delivers the highest power on the market

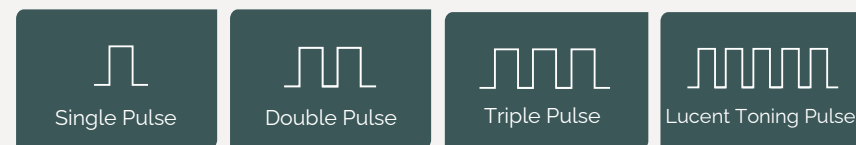

Choose from 4 pulse modes

Enhance treatment results with four specially designed pulse modes for safe, effective and comfortable treatments.



Advanced cooling technology

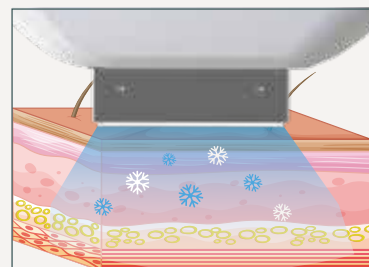

Enhance patient comfort and safety

Automatic cooling protects the epidermis, increases patient comfort, reduces erythema, and improves the efficacy of IPL treatments.

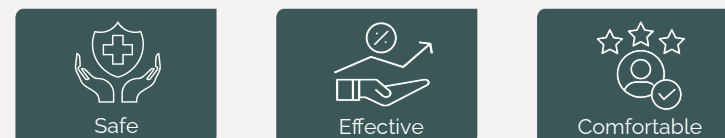

Large spot size and fast shot speed

Shorten treatment times

Improve operator convenience and save chair time & workflow with a large 14mm x 40mm spot size and fast shot speed.

Choose from 3 spot sizes

Three spot sizes are available for all treatment needs.



How LUCENT IPL works



LUCENT IPL technology delivers energy at different wavelengths to address numerous aesthetic and dermatology needs.

The depth of penetration varies according to the wavelength. The longer the wavelength, the greater the depth of penetration.

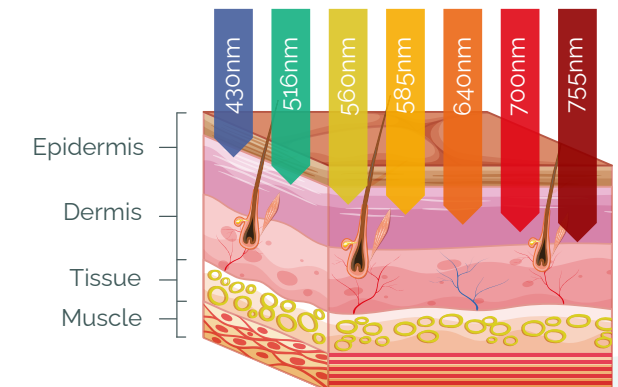

Popular IPL treatments

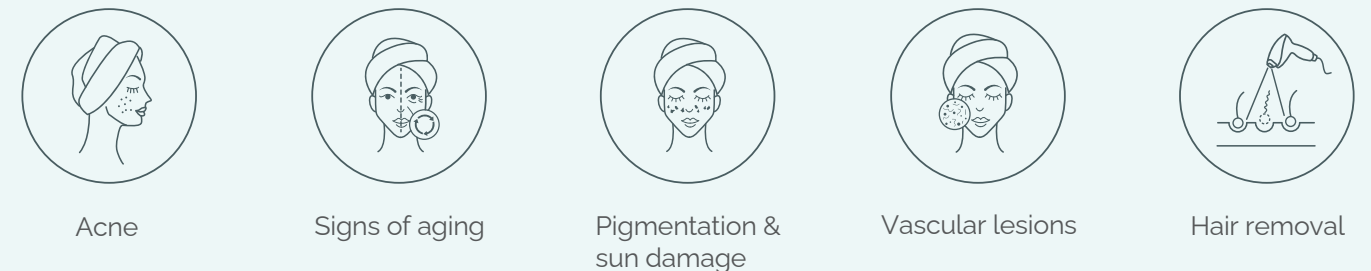

LUCENT IPL BEFORE AND AFTER RESULTS

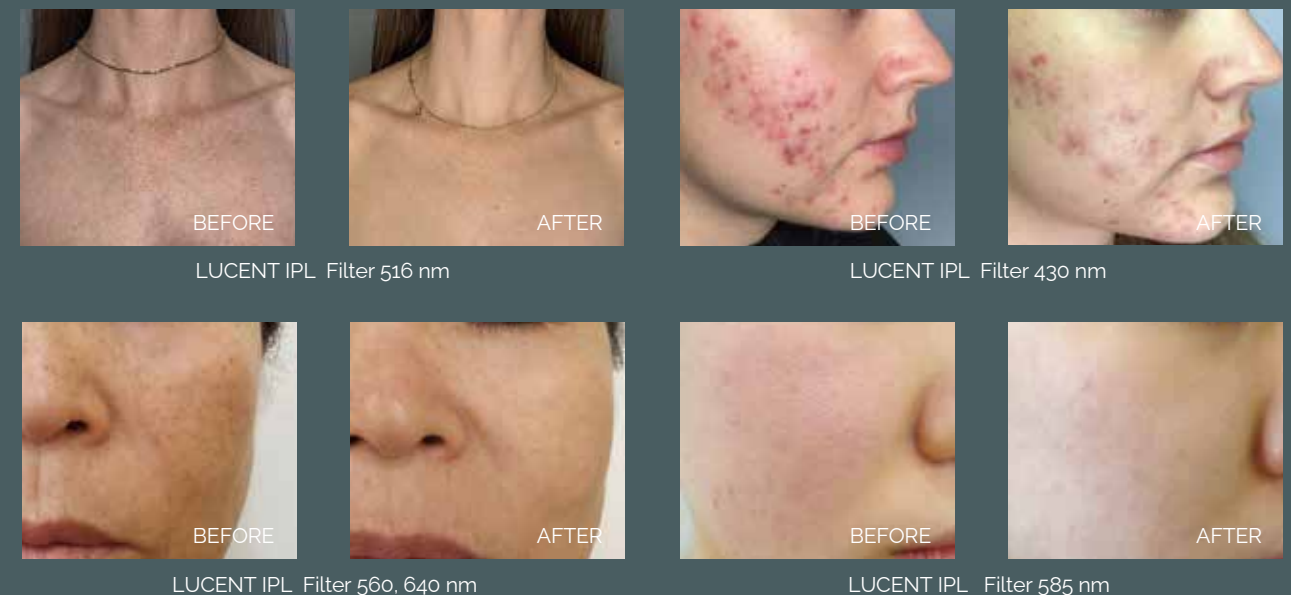

Laser Hair Removal Handpiece

Laser hair removal continues to be the number one requested aesthetic treatment and a staple of any aesthetic business. The BARE 808 handpiece offers a cost-effective solution with no consumables to help improve your bottom line.



Large spot size and ergonomic handpiece design



- The BARE 808 system offers a 14mm x 14mm spot size, ideal for treating all areas of the body.
- The handpiece shape and trigger are designed to maintain the center of gravity to assist and improve the experience for the operator.



Advanced pulse technology

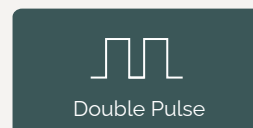
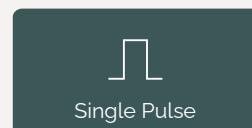

- Enhance treatment results and minimize pain with 3 specialized pulse functions.



Fast treatment speed



- Shorten treatment times for patient and operator convenience
- Choose the repetition rate based on the treatment area and the operator's preference.
 - Hair Removal Shot mode: up to 3 Hz
 - Hair Removal Moving Mode: up to 15 Hz
 - Skin Treatment Mode: up to 10 Hz



Chiller-tip contact cooling

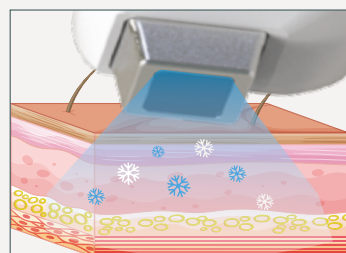

- Minimizes pain for patients, offering a more comfortable treatment experience.
- Enhances safety to epidermal tissue.



Safe

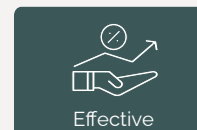

Effective



Comfortable

How BARE 808 works



By combining high power pulse and cooling technology, the diode 808nm wavelength targets melanin in the root of the hair follicle without damaging the surrounding tissue. The light energy is absorbed by the hair in the follicle, destroying the source at the root of the problem to prevent future regrowth.

The diode technology in combination with the BARE 808 hairpiece's large spot size (14mm x 14mm), contact cooling, and continuous moving mode features, allows for fast and comfortable treatment of large areas such as the chest, back and legs.

DEPTH OF PENETRATION

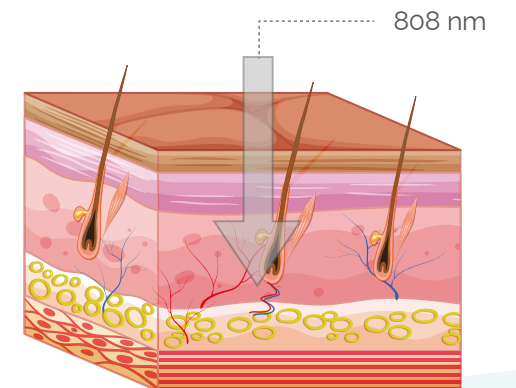

Popular treatment areas



Upper Lip/Chin



Arm/Under Arm



Legs

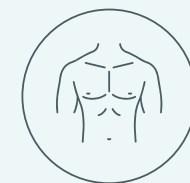

Chest/Abdomen

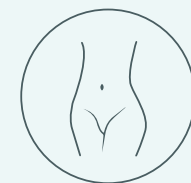

Bikini Line/Pelvic Area

BARE 808 BEFORE AND AFTER RESULTS



BEFORE



AFTER



BEFORE



AFTER



BEFORE



AFTER



BEFORE



AFTER

RF Microneedling Handpiece

Radio Frequency Microneedling (RFM) is a popular treatment that can safely and effectively address a range of face and body concerns. This innovative handpiece combines the benefits of microneedling with radio frequency, taking skin rejuvenation to the next level.



Non-insulated needles for optimized results

- Fractional radio frequency energy is delivered through the entire length of the needle for uniform and consistent energy delivery.
- Tips are available in 25 and 10 pin options.
- Maximum needle depth is 3,5mm.

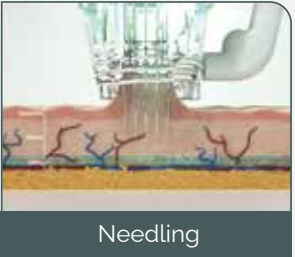

Needling

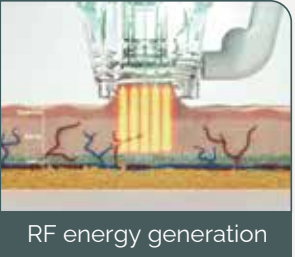

RF energy generation



Advanced vacuum technology & 2Mhz delivery for improved comfort

- The latest move from 1 to 2Mhz allows for the most comfortable RF microneedling treatment on the market.
- The unique vacuum feature gently pulls the tissue into the tip resulting in even and accurate treatment depth, increased safety, and improved comfort for the patient.
- Vacuum is a major benefit when treating sensitive areas around the eye and t-zone.



Handpiece contact

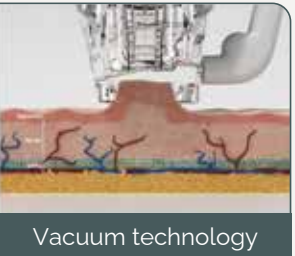

Vacuum technology



Sophisticated motor for smooth & fast performance

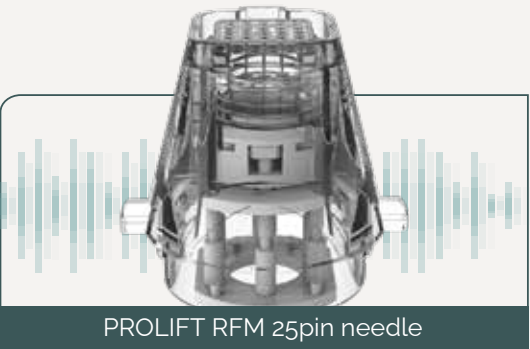

PROLIFT RFM 25pin needle

- Smooth and fast insertion of needles is maintained using unique motor mounting control technology.
- Patients will experience a delicate procedure without severe recoil when needles are inserted into the skin.

How PROLIFT RFM works

The PROLIFT RFM handpiece uses a combination of vacuum technology and fractional Radio Frequency Microneedling (RFM) for precise delivery of thermal energy into the skin. The thermal energy in combination with the slight injury caused by the microneedles, stimulates the production of collagen and elastin to regenerate the skin and improve tone and texture. Common treatment benefits include: increased skin elasticity, fine line and wrinkle reduction, improved skin texture, a reduction in scarring and stretch marks.

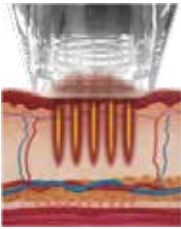

- Tissue stimulus through needling
- RF irradiation to desired depth

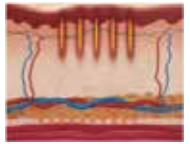

- Wound healing
- Collagen regeneration

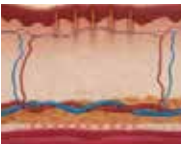

- Wound healing regeneration period - about 3 weeks
- Collagen elastin synthesis

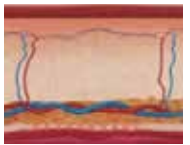

- Collagen remodeling



Popular RFM treatments



Scarring



Lifting & tightening



Fine lines & wrinkles



Texture & tone



Stretch marks

PROLIFT RFM BEFORE AND AFTER IMAGES



BEFORE

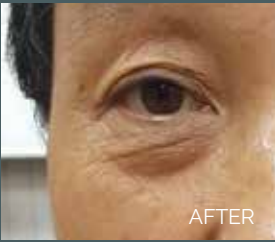

AFTER

2 TREATMENTS



BEFORE



AFTER

9 TREATMENTS

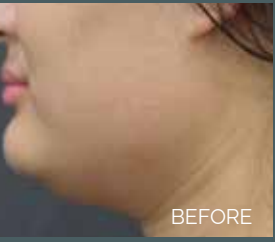

BEFORE



AFTER

RFM + HIFU 3 TREATMENTS



BEFORE



AFTER

1 TREATMENT

High Intensity Focused Ultrasound (HIFU) Handpiece

As the trend for non-surgical procedures continues to grow, HIFU has become a popular choice for skin tightening and lifting. The PROLIFT HIFU handpiece offers multiple cartridges to target different skin layers for treatment customization and boosted effectiveness. With no downtime, patients can get on with their daily activities right after treatment.



3 focused depths for treatment versatility

- **1.5mm** Effectively targets superficial dermis where loosely arranged collagen fiber resides.
- **3.0mm** Targets the dermis which is made up of fibroblasts where thermal effect creates the most tightening efficacy.
- **4.5mm** Targets the SMAS where the most lifting efficacy of HIFU takes place.



1.5 mm



3.0 mm



4.5 mm



Transhole Macro Transducer Technology (TMT)

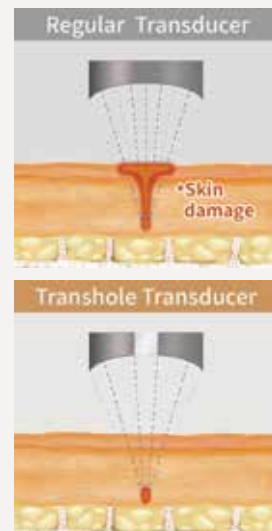

10,100 shots
per Transducer

Get more shots out of your transducer

PROLIFT HIFU delivers 10,100 shots per transducer. Save more than 50% per shot and boost your return on investment.

Advanced TMT technology offers an effective and more comfortable treatment experience for your patients. By diverting energy away from the surface of the skin, the energy is focused to deep dermal layers to deliver optimized tightening results in a more comfortable manner.

- Decreases skin damage and side effects
- Generates stable ultrasound energy transfer and coagulation points.
- Reduces pain for patient for a more comfortable treatment experience.



Convenient and ergonomic handpiece for operator convenience

- Multiple treatment buttons for operator convenience.
- Easily interchange HIFU cartridges based on treatment needs.
- Lightweight handpiece design for operator comfort.

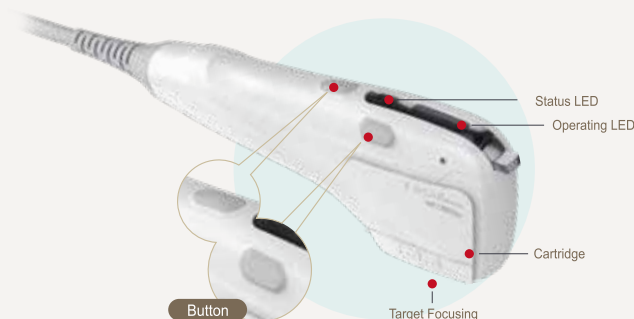

How PROLIFT HIFU works



Focused high-intensity ultrasound energy generates 65°C of heat which is delivered to an accurate depth of the skin layer. Heat damages targeted skin cells, causing the body to repair which in turn produces collagen to aid in cell regrowth. HIFU works at a deep level in the skin and therefore, no damage to the skin surface occurs. This safe and effective procedure provides a non-surgical, non-invasive way to increase elasticity.

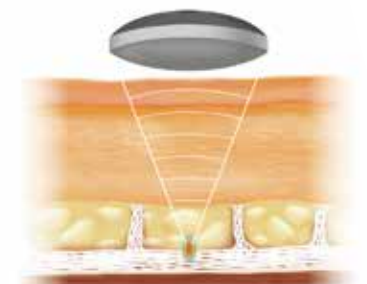
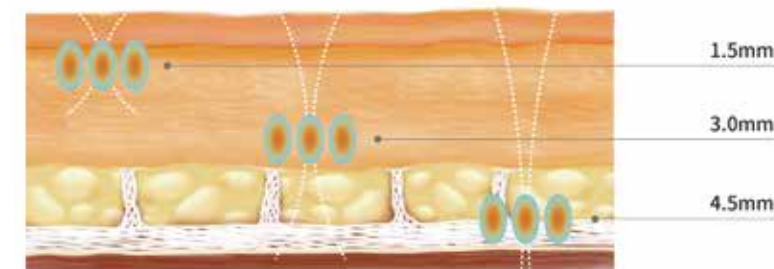

Popular HIFU treatments



Neck tightening



Jowl reduction



Eyelid and eyebrow
lifting



Wrinkle reduction



Chest skin tightening
& smoothing

PROLIFT HIFU BEFORE AND AFTER RESULTS

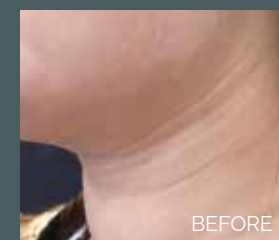

BEFORE



AFTER

2 TREATMENTS



BEFORE



AFTER

9 TREATMENTS

Thermal Radio Frequency Handpiece

Thermal Radio Frequency (RF) has been widely used by aesthetic professionals for over 10 years as an effective modality to tighten and rejuvenate photoaged skin. As the demand for nonsurgical anti-aging treatments grows, treatments requiring little to no recovery time have gained in popularity. The REFRESH RF handpiece offers 3 different tip sizes and 2 treatment modes to effectively treat your patients' areas of concern comfortably with no downtime.



3 treatment tip options for multiple treatment areas



TRF Tip R
Rubbing

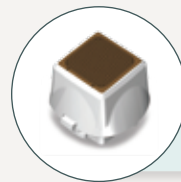

TRF Tip S
Shot



TFR Tip E
Rubbing



Shot and rubbing treatment modes

Switch between 2 treatment modes for effective volumetric heating and therapeutic tissue stimulation. When used together this powerful combination enhances treatment outcomes.

The shot mode shoots intensive thermal RF energy to the deep dermal tissue to promote collagen remodeling.

SHOT MODE

The rubbing mode delivers RF energy delicately to the epidermal tissue in a safe and smooth manner, increasing patient comfort and satisfaction.

RUBBING MODE

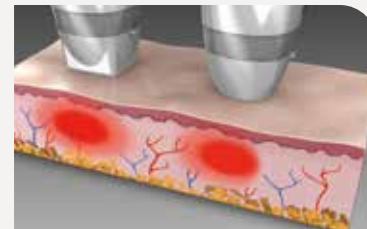

Non-Pole Thermal Structure (NTTS™) technology



Tightening results

NTTS technology delivers focused and uniform thermal RF energy into the dermal layer of the skin without damaging the epidermis. The RF treatment makes collagen contract immediately and promotes collagen remodeling and long-term tightening results.



Easy & Comfortable

The entire treatment process is easy and comfortable for the operator and the patient.

- Lightweight handpiece design
- Easily interchangeable tips
- Built-in temperature sensor and safety controls

How REFRESH RF works



Focused RF thermal energy is delivered through NTTS technology into the dermis. This non-invasive treatment works immediately to contract collagen while remodeling collagen for long-term skin tightening. The result is noticeably firmer and smoother skin, with increased luminosity.



1. Thermal RF treatment → 2. Delivery of Thermal RF to dermis → 3. Dermal tissue stimulation and damage → 4. Remodeling of collagen and elastin

Popular RF treatments



Neck tightening



Facial firming & lifting



Eyelid and eyebrow lifting



Wrinkle reduction

REFRESH RF BEFORE AND AFTER RESULTS



BEFORE



AFTER

5 TREATMENTS



BEFORE



AFTER

5 TREATMENTS



Aesthetic technologies designed to *enrich* and *enhance*

LUVVO™ provides powerful solutions, utilizing IPL, laser, RF, HIFU, Cryolipolysis, Microneedling, and PRP designed to provide safe, effective & consistent treatment outcomes.

Expand treatment options and maximize return on investment with products designed to treat and enhance.



ABOUT LUVVO

Our team of professionals at LUVVO is passionate about providing proven, gold-standard technologies to physicians and their patients. We aim to empower patients to elevate their self-care by demystifying aesthetic treatments.

We provide transparency in our service and support, so our partners can feel confident in their decisions and focus on what matters most: their patients. LUVVO is ready to change mindsets, one treatment at a time.

Together, we are challenging the status quo and redefining self-care.



Contact

www.luvomedical.com | info@luvomedical.com | [@luvomd](https://www.instagram.com/luvomd) | DARPHYBRO-E